THE MARION DAILY STAR.

VOL. XIII NO 249. MARION, OHIO, SATURDAY, SEPTEMBER 6, 1890. PRICE 3 CENTS.

The Central Strike.

Its Cause Being Thoroughly Sifted.

SOME WITNESSES TESTIFY.

After Evidence In, Not a Decision Will Be Rendered Until January 1. Time Taken Account of the Law Compels the Board to Report Through the Governor.

[illegible] Sept. 6.—At the state board of [illegible] meeting Division Superintendent Bissell, of Albany, took the stand and said that all dismissals on the Central were at the order of the president and he understood Mr. Lefevre was suspended for inattention to duty. He did not know that anybody was dismissed for being a Knight of Labor.

Adjourned for details as to Lefevre's neglect of duty and witness said his inattention was seen by him the day after reporting his legitimate duty. Witness knew that the discharged man was a Knight of Labor, but did not pay any attention to his standing. He admitted that he thought Mr. Lefevre was active [illegible].

Mr. Lefevre, a discharged employe, had been in the employ of the company fifteen years. Mr Bissell discharged him but gave no reason, telling him he knew what for. He supposed it was for being a knight. He had been reprimanded, suspended [illegible] drunkenness or incapacity.

Mr. Bowen Staley, another discharged employe, and a school commissioner, said he was notified by Agent Rathbun he was discharged. No reason was given. He had been employed on the road for fourteen years.

Staley was reprimanded in January, [illegible] being the head of an organization. He had been threatened with discharge, but was not discharged. When discharged he had gone to Mr. Bissell and had been informed that he was discharged for working against the interests of the company. Witness had never neglected his duty to the company and had never been accused of it. Mr. Pollock had called him to New York and told him that he was aware of his connection with the Knights. No action was taken at that time.

Frank Wilbur, a discharged employe, had been with the company three years, had been a Knight of Labor for three years, and was discharged without reason. Was reprimanded about a month before for being away from duty while sick. Was never accused of drunkenness, incapacity or neglect of duty. He was a member of a committee of the Knights. Had waited on the officials to secure reduction of hours of labor just [illegible] his discharge.

William Kale, discharged employe, had been a Knight of Labor for six years. He had worked for the road [illegible] years, and was discharged without [illegible] being given. He was never accused of any neglect of duty, but was a [illegible] to the district assembly.

[illegible] Fenwick, discharged employe, had been a Knight of Labor for five years. He had worked for the road for thirteen years. No reasons given for discharge. Had never been reprimanded for any cause.

[illegible] Dubois, discharged employe, had been in the service of the company eight years in the service of the road. He was a Knight of Labor. The reason for his discharge was given as that of labor. Had never been reprimanded.

[illegible] Gallagher and John Bohner, [illegible] in the same strain.

After hearing further testimony from other witnesses, Mr. Purcell said he would like to understand that the law allowed the board to give an opinion or decision only when both parties consented to arbitrate. In this case the board would consider the testimony, and would make certain recommendations for the amicable settlement of the difficulty. The board could make this announcement, however, but through the legislature, and so June 1 will probably be the date when their views will become public.

Siberian Exile System.

SAN FRANCISCO, Sept. 6.—Capt. John Thomas, of the barkentine Catharine Sudden, which arrived at Port Townsend from Siberia, has sent to this city a description of the Siberian exile system, as witnessed by himself. He states that a large party of exiles of all ages, [illegible] manacled, were being taken to Liakoff Island. A few old men whose strength gave out, fell from exhaustion. The brutal driver acting under orders from his superior shot the [illegible] and removed their chains. No mercy or discrimination was shown. Wives saw their husbands killed and children saw their daughters outraged and insulted. The exiles were driven [illegible] with a heavy whip being used [illegible] The pits in which are living [illegible] Barbarous.

Forestry Congress.

QUEBEC, Sept. 6.—The American forestry congress visited Montmorency yesterday and [illegible] the west bank excursion to Montmorency falls. Before the arrival [illegible] the building of a new [illegible] the [illegible] of the city council and [illegible] of public buildings [illegible] the new building of the [illegible] to be also used as a public [illegible] the [illegible] to [illegible] as well as [illegible] [illegible] preservation of forests [illegible].

The Fire Subdued.

SAN FRANCISCO, Sept. 6.—The fires which broke out spontaneously in four different parts of the town yesterday, and which destroyed 12,000 houses and most of the public buildings, have been extinguished.

THE PRESIDENT'S OUTING.

Noted People Arrive at Cresson Springs, Pennsylvania.

CRESSON SPRINGS, Pa., Sept. 6.—President Harrison, accompanied by Mrs. Harrison and maid, and Private Secretary Halford arrived here at 7 p. m. The party traveled as regal [illegible] over the famous Chicago limited express over the Pennsylvania railroad. The trip was without incident until Altoona was reached, where the distinguished travelers were met by Mrs. McKee, the president's daughter; his grandchild, Benjamin Harrison McKee; Mrs. Dimmick and Miss Jeanette Halford.

The addition to the presidential party filled the drawing-room they had occupied from Harrisburg. During the wait at Harrisburg, where a change of cars was necessary, the president stood on the platform with his hat in hand. The president is not feeling in the best of health, but he believes that a few hours in the invigorating air of the mountains will tone up his system to its normal condition.

The party was heartily welcomed by the [illegible] of the Mountain house, but beyond a dignified recognition and a few handshakes, there was no demonstration. Immediately upon leaving the train the presidential party, under the escort of Superintendent Dunham, was driven to the "Parke" cottage where the family has been located.

PREACHER CRUELLY BEATEN.

He is Dragged Behind a Horse and Flogged by White Caps.

KANSAS CITY, Sept. 6. White Caps, Tuesday night, so brutally beat and maltreated J. J. Smith, a preacher, who lives in a lonely piece of woods at Rose, Kan., that his life is despaired of. Five mounted men, dressed in white, with long, peaked caps on their heads, surrounded the preacher's house, and as he refused to open the door they burst it in.

A gunny-sack was thrown over his head, and he was dragged out and the sack made fast by a rope to the pommel of the saddle of one of the party, and he was dragged through the woods a distance of a mile, the horse going at a fast gallop. After amusing themselves in this fashion until they were tired, the White Caps stripped Smith naked, and fastened him to the ground by means of forked sticks, his arms and legs extended, and beat him mercilessly with willows.

He was left unconscious and bleeding, and when found, yesterday, was unable to speak or move. He was removed to a house and medical aid summoned, but it is doubtful whether he will survive. He is about 65 years of age, and the only objection which the White Caps had to him was that he had proposed to a widow of 45, who lives in the vicinity.

LADY SCARED TO DEATH

As a Result of a Drunken Desperado's Threats.

NEW ALBANY, Ind., Sept. 6. Mrs. Charles Graham, aged 31 years, was frightened into convulsions that caused her death Thursday night at her home on the Corydon pike, a short distance west of this city, by the violent actions of a drunken neighbor, George Blust, who threatened her life, and ended by kicking in the door of his own residence, adjoining the one occupied by the murdered woman.

Medical aid was at once summoned, but the woman came out of the convulsions only a few minutes before death came, the last words she uttered being, "He has frightened me to death."

Blust killed an inoffending German nearly seven years ago on Main street, in this city, while drunk, and was sent to the state's prison for two years for the crime. He shouldered a gun shortly after the death of the woman and fled to the woods west of the city, where he is in hiding at present to escape the righteous vengeance of the neighbors of the murdered woman. Coroner Starr held an inquest but has not yet returned his finding.

Constitutional Convention.

JACKSON, Miss., Sept. 6. The most important questions considered at the constitutional convention yesterday, were those of the penitentiary, and the report of the military committee. Regarding the former, it was agreed that the governor appoint five commissioners who shall, prior to the next session of the legislature, select a suitable place for a prison farm, and report, with the estimated cost, to the governor, who will lay the matter before the legislature. A minority and majority report was submitted by the committee on the bill of rights. The majority report, among other things, says: The right of this state to withdraw from the Union shall never be assumed, the legislature is allowed to enact laws limiting or prohibiting the ownership of [illegible] aliens. No exparte testimony [illegible] to perpetuate rights of married women shall be protected by law [illegible] owned previous to marriage [illegible] during and [illegible] [illegible] from a ruling of three [illegible] [illegible] The minority report [illegible] on only one point, that [illegible] [illegible] of lands by aliens, and [illegible] that [illegible] [illegible] [illegible]

BORDER HEROES.

Fitting Honors to the Memory of Brave Men

DEEDS OF BOONE AND CROCKETT.

Kentucky and Tennessee Keep Green the Recollections of Their Distinguished Sons—Wild Scenes on the "Dark and Bloody Ground"—Kit Carson.

[Copyright by American Press Association.]

The central west is just [illegible] begin the celebration [illegible] Of the states there [illegible] Union after the order [illegible] —Kentucky in 1792, Tennessee [illegible] Ohio in 1802—the first having [illegible] the foundation of Marietta, Kentucky is soon to [illegible] the bicentennial[illegible]sary of

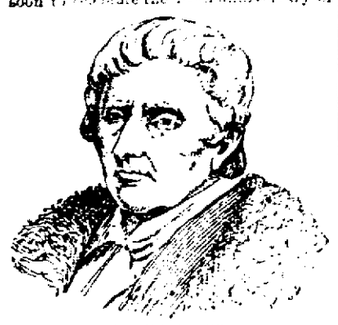

DANIEL BOONE.

Daniel Boone's death and Tennessee has with imposing ceremonies just laid the corner stone of a monument to Davy Crockett.

Daniel Boone was born in Pennsylvania Feb. 11, 1735, and died at Charette, Mo., Sept. 26, 1820, but David Crockett was born in the very heart of the wilderness where his great exploits were to be performed, and save for a short experience as a congressman his whole life was spent upon the frontier, and chiefly amid scenes so exciting that the coldest narration thereof thrills the blood.

Boone lived to the age of 85 and died in peace and honor, while Crockett fell by a murderous hand in what was to him the prime of life. Boone is perhaps the more celebrated, but the life of Crockett was far more romantic, and affords the more material for anecdote, as he was orator, politician and humorist, as well as hunter and fighter; while Boone was a man of action only, saying little and writing nothing.

Yet his fame has filled the world. Every western boy has listened to scores of anecdotes about him; how he lived so long in the wilderness alone with gun and dogs that he understood every gesture and tone of his dumb companions; how he walked backward as fast as most men walk forward, to mislead the Indians on his trail; how he cut the lower end of a grapevine loose and swung over a long space to "break his trail," and how he learned to use every art of woodcraft better than the Indians, and so "beat them at their own game." Lastly his exploits were celebrated in Europe, on the stage and in popular romance, and the poet Byron praised the pioneer hero in those peculiar stanzas beginning:

Of all men saving Sylla, the man slayer,
Who passed for in life and death most lucky,
Of the great names which in our faces stare
The general Boone, backwoodsman of Kentucky,
Was happiest among mortals anywhere,
For killing nothing but a bear or buck, he
Enjoyed the lively, vigorous, harmless days
Of his old age in wilds of deepest maze.
* * * The present case in point I
Cite is that Boone lived hunting up to ninety

Not quite correct as to fact, for Boone dropped a few Indians as well as "bear and buck." In 1769, with five companions, he sought the unexplored wilds of Kentucky and within a few months he and a companion named Stewart were captured by the Indians. They escaped, but were soon captured again and Stewart was killed. Boone again escaped and, refusing to leave the wilderness with the others, lived alone for months in a little cabin. Again and again the Indians reconnoitered the place, but they dreaded the sure rifle of the wary Boone, who had trained his dogs to be the best of sentinels.

He brought his family to the wilderness and, with other settlers, fought off the savages till 1778, when he was again captured. Such was the superstitious reverence of the Indians for this marvelously skillful pioneer that they took him all the way to Detroit to refer his case to the British commander. Discovering that a move against Boonesborough was on foot he escaped from the fort and made that wonderful journey, which would be incredible if not clearly proved. In five days he traversed the entire distance! Boone's flesh was at once stern-throned, and his spirit was repulsed. The Indians swept down on all sides, and Kentucky was literally peopled. Then came a cruel blow. The supreme court decided against "occupation titles." Boone's land proved to be in a strip bought by speculators, and he lost every foot of it.

In 1795 he took up his gun and started again for the wilderness, locating in the then Spanish territory of Missouri. The Spaniards made him commandant of the Femme Osage district and gave him a large tract of land. But in a [illegible] part of the United States [illegible] note the old hero lost [illegible] of the laws. In [illegible] Missouri [illegible] se-

DAVY CROCKETT.

cured him in the ownership of [illegible] that an unjust [illegible] life with [illegible] Old Kit [illegible] about [illegible] and [illegible] His [illegible] been [illegible] the title [illegible] seven [illegible] His [illegible] him [illegible] and took him as the guest of the [illegible]

[illegible] was suppressed [illegible] [illegible] [illegible]

A GRAY-HAIRED CARRIER.

[illegible] TRAVELS [illegible]

[illegible] by Oil Cure, but Now [illegible] Tells How Cures Grow [illegible] Had His Sovereign [illegible] of "Dismount."

[illegible] HINDLEY.

[illegible] this army [illegible] It is [illegible] [illegible] of their ways [illegible] [illegible] [illegible]

The Marion Daily Star.

Published Every Evening Except Sunday

by

W. G. HARDING.

EIGHT PAGES.

SATURDAY, SEPTEMBER

THE Deutsche Presse thinks it will be useless for the Republicans to attempt to elect a governor this year. Experience has taught us to look for that way, too, but the Press will agree that there is no particular harm in attempting it.

ED KENNEDY seems to have put his foot into a hole in his attack on Quay in the house, Tuesday. Kennedy meant all right and he said much that was true, but circumstances do not always sanction these assaults with fireworks and the booming of cannon. Quay has his faults, but he is no worse than any of the other practical politicians of the day.

THE people of Ohio are getting pretty well awakened to the iniquity of the parole system and the injustice worked by the pardon board. The recent parole of Lew Hook has caused people who have not heretofore thought of the matter to hold up their hands in horror. If the thing keeps on there will be no utter use of trying criminals. More than that indignant citizens will permit a visitation of Judge Lynch.

OUR advertising columns have begun to show the fall increase of mercantile bids for trade. The worth of newspaper advertising is not a matter of speculation, but is an established fact Of course the best results are secured from the best mediums. The best are those closely read and largely circulated. Those competent to judge do not dispute that the DAILY and WEEKLY STAR offer the best possible service in Marion and Marion county.

THERE are almost as many Republicans wanting the nomination of probate judge as there were candidates before the democratic convention. T. H. B. Beale, C. F. Garberson, C. C. Fisher and George E. Lawrence are named for the place, though all of these gentlemen are not engaged in a canvass for the nomination. There is some considerable hope of a successful contest for the office. The incompetency of the democratic nominee is urged and it is believed the thinking voters of the county can be successfully appealed to. The jurisdiction of the probate court makes its presiding judge an officer who should be thoroughly fitted for the position and the Republicans will at least deserve commendation for their work if they offer a candidate of superior qualifications. A better candidate deserves, too, to have the honest consideration of thinking voters. Whether a better candidate is nominated or not remains yet to be seen.

COL. ALBERT H. BROWN

A Brief Reference to One of Marion County's Brave and Early Veterans.

Col. Albert H. Brown, of Morrow county, was stopping in Marion amongst his old friends for a number of days and called at the STAR office during his stay. The Colonel is a Marion boy, of back in the forties, coming to Marion in 1844. He was able to give the STAR much information that was interesting to us and most certainly would be of interest to the older citizens of the city. It will be remembered that the Colonel was one of the first to enter the army in 1846, to fight for his country in the Mexican War. He is, and has been for 25 years, the only surviving of the first squad that left Marion that year. It will also be remembered that the Colonel was the first man in Marion county at the breaking out of the Rebellion, telegraphing to Dr. Fisher, who was in Columbus, on the morning of April 15th, 1861, "Will the Governor accept my services to help put down the Rebellion?" In due time Fisher replied, "Yes, and so can we." That evening the Colonel and seventy men and on the next day organized the organization of the company afterward Company K, [illegible] the organization of the regiment the Colonel became its lieutenant Colonel, and remained with it during its entire term of service, and was the only field officer that [illegible] include in this article all we learned in interest from the Colonel in connection with the services of that regiment would take up more space than our limited permits at this time. [illegible] nually presents to the Ways [illegible] Colonel assisted a [illegible] gram for last Thursday evening [illegible] Camp Fire. The [illegible] commanded feel [illegible] matter, as well as [illegible] citizens of the city.

Of course the [illegible] a full description of [illegible] that spot in any [illegible] service and [illegible] close of the [illegible] admirable [illegible] Old Post Office [illegible] later on.

CORNER, WALKER & DAVIS,

MERCHANT - TAILORS!

Are showing the largest and most complete line of Fall and Winter SUITINGS and OVERCOATINGS ever shown in Marion. Call and see and be convinced.

EUROPEAN CITIES.

[illegible]

Sailing on the Danube and the Picturesque Rhine. The Sights of Vienna and Munich and a Visit to Heidelberg, Cologne, Paris, London and Edinburg.

We left Constantinople Monday morning and traveled by rail the 24th. Bucharest into Austria, making our first stop at Buda Pesth. We were in Wednesday too [illegible] Although we had no sleeping cars, our ride was not a very fatiguing one and the scenery everywhere was very attractive. The country is evidently populated and a great deal of it well cultivated, is adapted to the farmer and grazing as the soil is very fertile and well watered.

On reaching Buda-Pesth we were surprised to find a large and beautiful a city. It has a population of five hundred thousand. The Danube cuts this city, the capital of Hungaria, in two with a semi-circular line, or in other words, half surrounding the Pesth portion of it. Boulevards run parallel with the river in the interior of the town. These are wide and adorned everywhere with trees and traversed by tramways. In the contrary direction to these boulevards there are streets that bend in a semicircle from the river to the river again where the most elegant residences are, and as we rode out after night, these homes were ablaze with electric lights, as were the streets. We wished for more time here, but after visiting the more important places, we hastened to Vienna. We arrived at Vienna on Ascension Day and as every place was closed it being a holiday we went around over the city and through its magnificent parks until night. We had only got seated at the table in the dining room, when a well known American walked in and greeted us pleasantly. It is needless to say that most of our party visited Buffalo Bill's wild west show that afternoon. Numerous excuses were made, some saying they had never had time to go when he had been around in this country, and others that they could not see Buffalo Bill every day in Austria.

That evening many of our party attended the opera. It is said that Viennese take to themselves the reputation of being the most musical people in Europe. It was here that the best works of Beethoven, Mozart and Haydn were produced. Vienna is certainly a pleasure seeking city, but it is also a hospitable one. They say for its wealth and size it stands next to London and Paris. Its streets are all broad and straight and almost every square is ornamented with a park, fountain or monument. The buildings are all very fine. The cathedral of St. Stephen that stands in the heart of the city is an elegant gothic structure. The interior is beautiful with sculpture and stained glass. But the church of the Augustines is the handsomest and is noted for the masterpiece of Canova. It consists of a pyramid of marble thirty feet high, in the center of which is the entrance to the vault, which is reached by a broad marble steps which are the sides of the pyramid. Across the [illegible] we approach a [illegible] Virtue [illegible] and [illegible] statues of the [illegible] Sister [illegible] two [illegible] and [illegible] Here is a [illegible] Pius [illegible] [illegible] [illegible]

ECKHART'S

Merchant Tailoring, Furnishing

— AND —

CLOTHING HOUSE

MERCHANT TAILORING CLOTHING FURNISHING

In Custom Work we offer you the services of Mr. P. Gorman, one of the leading cutters of Ohio, together with a large display of English, French and American

SUITINGS and TROUSERINGS!

Equal to the Marion trade. Our work is of a reputation unrivalled, being always correct in style and fit.

In Ready-made Clothing and Gents' Furnishing Goods we take a back seat for anyone

SELL our fall Black Cheviots at $12 and Overcoats for $12

It has no equal anywhere, the most complete garment ever offered for the money, and Black Goods are the popular craze.

AN Elegant Line of CHILDREN'S CLOTHING at prices that make the suits desirable.

Eckhart

Eckhart

THE HOME STEAM LAUNDRY

Opens for Business

MONDAY, SEPT'R 8.

To the People of Marion:

The Home Steam Laundry, a new solicitor for Marion patronage, will open for business on Monday, Sept. 8th. The undersigned have fitted up a first-class Steam Laundry in the Kerr House block, back of Farmers' Bank, supplied with the very best machinery, that will be operated with experienced hands. This enables us to solicit patronage with a guarantee that all work shall be of a quality unexcelled anywhere—we except no city—and all orders will be filled promptly.

Goods will be called for and delivered free of charge. Of course all orders brought to the Laundry will be appreciated, but we will cheerfully call for them if name and address is only left with us or sent in. We solicit at least a trial.

Yours Obediently,

CUSTER & FRIES.

Home Steam Laundry.

STERLING VENTILATOR!

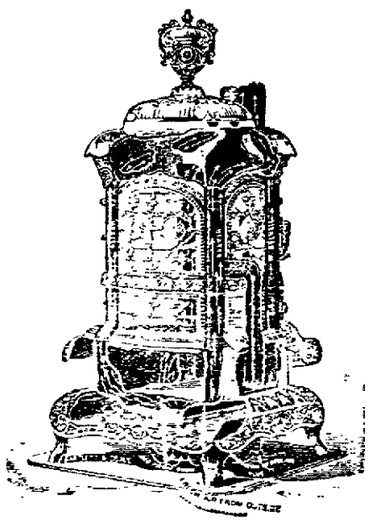

Time Tried

— AND —

Proved Good!

The most powerful Heater of its class! Thorough Ventilation! Economical, Durable and

EASILY OPERATED!

Takes Cold Air from the Bottom and sends out Hot Air at the Top! Works like

A FURNACE.

The ONLY TRUE HOT AIR HEATING DEVICE DISCOVERED. Remember the

"STERLING!"

ROMOSER & WREN.

EVERYBODY SAVE MONEY!

— FOR —

"MONEY SAVED IS MONEY EARNED."

HOW DID SHE WIN?

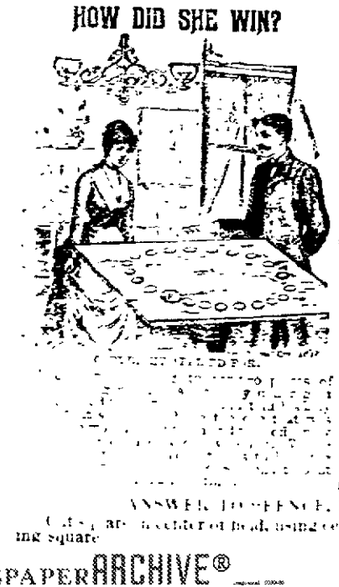

It is impossible for people to save money in making their purchases if they will continue to rush blindly into the first store they come to and buy the goods wanted without first calling on the firm's opposition and getting prices. We claim that our stock of

FURNITURE

is the largest and best selected stock ever in the city, and all we ask is for you to call before buying elsewhere and get our prices.

WILLIAM FIES,

Fine Kamp Bros. Manufactured Goods.

ANSWER TO PUZZLE, TRIPLETS AND SQUARE.

Cities are in center of head, using center square and one-fourth of each surrounding square.

— Mrs. Rev. R. Wallace visited friends at Fostoria Friday and today.

— Mrs. W. H. Smith returned Friday from a visit with friends at Chicago.

— Members of the Upper Sandusky Co. M. A. Beaver attended a reunion of the 66th regiment O. V. I. held at Celeryville Thursday.

— [illegible] from across the street. Mr. Smith has the finest display of chrysanthemums Marion can boast of this season.

— The East School building is somewhat at fault of the other schools. The pupils are in order and march up and down the stairs at all intervals, at the beat of a drum.

— R. P. McCollum, the youngest and only child of W. F. McCollum, died this afternoon at half past 1 o'clock, at the home of his parents on the corner of Oak and Silver streets. The funeral services will be held at the house tomorrow at 2 o'clock p.m.

— Police business has been comparatively quiet today up to noon, although the city prison contains about a half dozen inmates who were locked up for safe keeping. Fourteen special policemen were put on duty this morning, to remain until after the departure of the circus.

— The 5-months-old child of George Wilson, colored, of Cleveland, died at the home of A. T. Henderson, on north West street, Friday, of cholera infantum. The parents of the child arrived here Thursday from Cleveland on a visit, when the little one was taken sick. The remains were taken to Cleveland today for burial.

— J. W. Hill, consulting engineer of the Marion sewer construction, arrived in the city Friday night from Cincinnati. Mr. Hill is here for the purpose of making the monthly estimate of the work on the sewer that is complete, so that the men doing the work can draw their pay. About one-third of the outfall sewer is now completed.

— It is expected to close up the stock subscriptions to the I. C. Wyman & Co. manufactory next week. About $4500 in subscriptions were taken this week, and about three-fourths of the required $20,000 stock has been taken. This promises an assured success, and according to the original intentions, the company's works will be built during this fall.

A BRILLIANT EVENT

The Tennis Club Ball, in Honor of Kenton Guests, a Delightful Success.

The dancing season was certainly very brilliantly inaugurated Friday evening by the elegant ball given by the Marion Tennis Club, in honor of their Kenton guests who were to have contested a series of games Friday afternoon, had the weather permitted. The dance was all the more enjoyable, however, on account of the omission of the games, for the gay participants were not tired by the dashing exercise of racketing the ball.

Post's Orchestra, of Mansfield, began the grand March at 8:30 and between thirty and forty couples were led by M. A. Turney and Miss Mitchell, of Urbana, in the opening number. Then followed the various dances of a choice program of twenty numbers. The music was excellent and the social charm and grace of the brilliant party made the occasion one of extreme delight.

The Kenton guests present were the Misses Harris, Scott, Gibson, Letson, Fletcher and Douglas and Mrs. Wendt, and Messrs. Will Wendt, Carl Philips and Hugh Runkle.

THE CROTUS COMEDY CO.

What They Thought of Them In Parkersburg, W. Va.

Parkersburg Daily Journal:

To say that the opening of the Crotus Comedy Co. was a grand success, is but giving a mild testimonial of the cordial patronage accorded it last night. The house was packed throughout, up stairs and down, and long before the curtain was rung up there was scarcely standing room anywhere, and the management have every reason to feel highly flattered that their efforts to provide a first-class attraction for fair work have been appreciated. The principal attraction of the evening was the appearance of Richard P. Crotus, the comedian, this being his third appearance here. Storm Beaten was the play last evening and we would say that it is an excellent melodrama, having had a long run in the New York Theatres. This company now has the exclusive right to produce Storm Beaten, with all of the gorgeous scenery and costumes which they use for their opening bill, and is by far the best repertoire company that ever played in Parkersburg and Mr. Crotus is still the same funny fellow.

The Circus.

Sells Bros. and Barrett's combined shows were late arriving in the city today [illegible] over the C. and T. [illegible] Lancaster Friday and [illegible] heavy rain and wind storm [illegible] Lancaster. A large [illegible] parade through the city [illegible] and gathering and [illegible] the parade. The parade was a [illegible] and attractive one [illegible] The menagerie was [illegible] would be [illegible] [illegible] [illegible]

NYE REVIEWS A BOOK.

HE WRITES OF THE [illegible] OF THE YOUNGER [illegible]

They Were Very Fond of Their Fun and Largely Given to Prayer. The World Tale of a Precipice. Something About Prodigal Sons.

[Copyrighted by Edgar W. [illegible]]

There has been [illegible] lands for [illegible] a colored [illegible] trade, which is a [illegible] services of the [illegible] as it will be [illegible] for some years [illegible] funds and [illegible] in need, and [illegible] mostly in [illegible] Mo.

The book is [illegible] though [illegible] volume [illegible] of humbleness [illegible] us all a [illegible]. I have read the

ROPING INNOCENT PASSERS.

entire book carefully because I did not desire to judge it unfairly. My attention was especially called to it because I had heard so much of the devout spirit manifested especially by Coleman Younger, both before and since his incarceration.

It is only fair that the world should know the truth about both the Youngers and the Jameses, and that while they were at times unconventional and almost rude they were really at heart refined and devout. Coleman Younger or Cole, as he was called by his publishers, who of course naturally feel most intimate with him, having no doubt often exchanged ideas with him as to methods of working that would be profitable without involving too much risk or brain fag, was the son of Henry Washington Younger, a native of Kentucky, who afterward moved to Jackson county, Mo. Mr. Younger, Sr., never did much, aside from becoming the father of the Younger brothers, that would serve to pass his name down in history. Having successfully done this he died suddenly by request of many citizens. The elder Younger, if such a term be proper, began to wield a lasting influence over his sons, however, before his death; for while Cole was at school he was quite rude, and sometimes fatally injured his playmates in thoughtless glee, and as a result of pure animal spirits which he carried almost constantly concealed about his person. As a result of this the teacher threatened to whip Coleman. The elder Younger then informed the little pallid tutor that if he did so he, the elder Younger, would whip the little pale teacher. Many boys with parents like that have grown up, gone into society, and at last put on the beautiful tennis suits worn so extensively at Sing Sing. Later on, growing heated over a discussion with the teacher regarding the question whether "pi dlom" was or was not the correct orthography of the style of overskirt then being largely worn in Clay county, the Younger brothers inserted the tutor in the river, head first, through a hole in the ice, and left him there in a most compromising position. This was the origin of the expression "getting a man in a hole" which has since come into popular favor, having been used by Undertaker Merritt this summer when Dr. McCormick brought him the body of Annie Goodwin at 3 a. m. in his gig and asked him to kindly bury it for him.

The tutor was pulled out by [illegible] finally, and he said that [illegible] him that if the Younger boys didn't "different" they would come to a bad end, possibly several of such.

Cole Younger has become [illegible] est, consistent Christian since [illegible] eration in the penitentiary that [illegible] ought not to be raked up here, [illegible] be, perhaps, to show that he has had a great deal to overcome in trying to lead a Christian life in a penitentiary, where there are so many temptations to be frivolous and gay.

Some years ago [illegible] was a colony on the Rock Island [illegible] of Lemon miles east of [illegible] Younger and [illegible] "throw" the [illegible] point. It was [illegible] beautiful summer [illegible] new kindly and [illegible] the rails and [illegible] into the cut and [illegible] the sunrise of [illegible] Sunday when poor Rafferty, the [illegible] ashy face and [illegible] toward the [illegible] last chance. He [illegible] today I [illegible] has [illegible] he had [illegible] people will have [illegible] of miles to see [illegible] it and [illegible] test.

The boys [illegible] select. They [illegible] the [illegible] the [illegible] the [illegible] the [illegible] the [illegible] the [illegible] applause. Mr. Younger [illegible] carried a Bible [illegible]

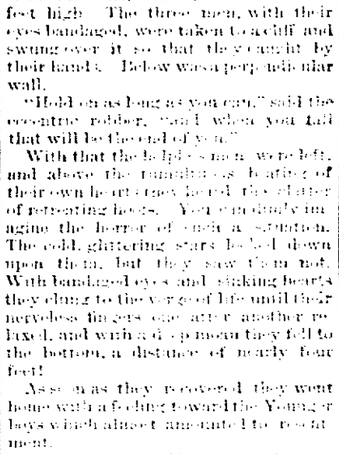

IF SHE HELP THE REINS!

[illegible] WOMEN USUALLY WORK [illegible] MORE CRUEL THAN MAN.

A Life-like Driven by Women Who Should Be Collector of Customs of the Port of New York. A Female Ambassador. The Bride's Boudoir.

[Copyrighted by Amer[illegible] Press Association.]

Washington, and I was [illegible] and persuasive [illegible] of the [illegible] Like [illegible] I was [illegible] and I opened [illegible] I did [illegible] a very positive [illegible] [illegible] I was [illegible] and with what [illegible] I need [illegible] [illegible] [illegible]

TWO SOLDIERS

A Thrilling Army Romance of the Western Frontier.

By CAPT. CHARLES KING, U. S. A.

Author of "Marion's Faith," "Kitty's Conquest," "The Colonel's Daughter," "Captain Blake," "Starlight Ranch and Other Stories," "Foes in Ambush," "Trumpeter Jim," "Between the Lines," "Dunraven Ranch," "Famous Regiments of the U. S. Army," "Marching Against Sitting Bull," "Trials of a Staff Officer," "Campaigning with Crook," "Army Life," "Rifle and Light Infantry Tactics," "Field Artillery Tactics," "Light Artillery Tactics," "Garrison Duties," "Military Law," "Military Hygiene," "Military Topography," "Military Bibliography," "Military Administration," "Military Organization," "Military Reminiscences," "Military Miscellanies," "Military Dictionary," "Military Encyclopedia," "Military Atlas," "Military Gazetteer," "Military Chronology," "Military Statistics," "Military Geography," "Military Biography," "Military Autobiography," "Military Memoirs," "Military Letters," "Military Diaries," "Military Journals," "Military Logbooks," "Military Ledgers," "Military Accounts," "Military Receipts," "Military Expenditures," "Military Budgets," "Military Estimates," "Military Appropriations," "Military Contracts," "Military Bonds," "Military Stocks," "Military Securities," "Military Investments," "Military Banks," "Military Insurance," "Military Pensions," "Military Annuities," "Military Trusts," "Military Wills," "Military Testaments," "Military Codicils," "Military Executors," "Military Administrators," "Military Guardians," "Military Trustees," "Military Beneficiaries," "Military Heirs," "Military Assigns," "Military Successors," "Military Predecessors," "Military Ancestors," "Military Descendants," "Military Relatives," "Military Friends," "Military Enemies," "Military Allies," "Military Neutrals," "Military Prisoners," "Military Hostages," "Military Refugees," "Military Exiles," "Military Deserters," "Military Traitors," "Military Spies," "Military Informers," "Military Traitors," "Military Deserters," "Military Exiles," "Military Refugees," "Military Hostages," "Military Prisoners," "Military Neutrals," "Military Allies," "Military Enemies," "Military Friends," "Military Relatives," "Military Descendants," "Military Ancestors," "Military Predecessors," "Military Successors," "Military Assigns," "Military Heirs," "Military Beneficiaries," "Military Pensioners," "Military Annuitants," "Military Trustees," "Military Guardians," "Military Executors," "Military Administrators," "Military Codicils," "Military Testaments," "Military Wills," "Military Trusts," "Military Insurance," "Military Banks," "Military Bonds," "Military Stocks," "Military Securities," "Military Investments," "Military Contracts," "Military Appropriations," "Military Estimates," "Military Budgets," "Military Expenditures," "Military Receipts," "Military Accounts," "Military Ledgers," "Military Logbooks," "Military Journals," "Military Diaries," "Military Letters," "Military Memoirs," "Military Autobiography," "Military Biography," "Military Geography," "Military Statistics," "Military Chronology," "Military Gazetteer," "Military Atlas," "Military Encyclopedia," "Military Dictionary," "Military Miscellanies," "Military Reminiscences," "Military Organization," "Military Administration," "Military Bibliography," "Military Topography," "Military Hygiene," "Military Law," "Military Tactics," "Military Regulations," "Military Manuals," "Military Handbooks," "Military Guidebooks," "Military Maps," "Military Charts," "Military Plans," "Military Drawings," "Military Paintings," "Military Photographs," "Military Engravings," "Military Lithographs," "Military Etchings," "Military Woodcuts," "Military Steel Engravings," "Military Copperplate Engravings," "Military Mezzotints," "Military Aquatints," "Military Stipple Engravings," "Military Line Engravings," "Military Mixed Engravings," "Military Color Prints," "Military Black and White Prints," "Military Sepia Prints," "Military Blue Prints," "Military Red Prints," "Military Green Prints," "Military Yellow Prints," "Military Orange Prints," "Military Violet Prints," "Military Indigo Prints," "Military Gray Prints," "Military Brown Prints," "Military Pink Prints," "Military White Prints," "Military Black Prints," "Military Colorless Prints," "Military Transparent Prints," "Military Opaque Prints," "Military Translucent Prints," "Military Reflective Prints," "Military Absorptive Prints," "Military Emissive Prints," "Military Luminescent Prints," "Military Phosphorescent Prints," "Military Fluorescent Prints," "Military Incandescent Prints," "Military Electroluminescent Prints," "Military Chemiluminescent Prints," "Military Bioluminescent Prints," "Military Triboluminescent Prints," "Military Sonoluminescent Prints," "Military Radioluminescent Prints," "Military Thermoluminescent Prints," "Military Photoluminescent Prints," "Military Cathodoluminescent Prints," "Military Anodoluminescent Prints," "Military Electroluminescent Prints," "Military Chemiluminescent Prints," "Military Bioluminescent Prints," "Military Triboluminescent Prints," "Military Sonoluminescent Prints," "Military Radioluminescent Prints," "Military Thermoluminescent Prints," "Military Photoluminescent Prints," "Military Cathodoluminescent Prints," "Military Anodoluminescent Prints."

Copyright, 1894, by the Associated Press.

[CONTINUED FROM LAST SATURDAY'S EDITION.]

CHAPTER XVII.

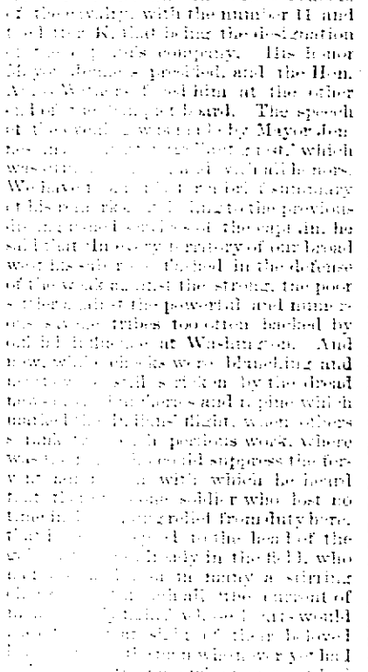

Noel had scarcely finished that hurried letter

[illegible] Chronicle, a most valuable [illegible] in its Sunday edition, [illegible] following interesting

[illegible] said Noel's last glimpse [illegible] at the club last [illegible] Capt. Gordon Noel, of [illegible] on the eve of his [illegible] command of his troop. [illegible] of Indian hos[illegible]. As is well known to [illegible] of the murderous [illegible] reservation was no [illegible] this gallant officer [illegible] relieved from his [illegible] list and ordered [illegible] in the field, that he [illegible] them the perils of this [illegible]

[illegible] for Forty. The table was [illegible] with flowers and glistened with [illegible] crystal. The most conspicuous [illegible] was the crossed sabers of the cavalry, with the number 11 and below K, that being the designation [illegible] company. His honor [illegible] presided, and the Hon. [illegible] sat on the other [illegible] board. The speech [illegible] was made by Mayor Jon[illegible], which was [illegible] and much [illegible]. We have [illegible] to the previous [illegible] and the captain, he [illegible] that the [illegible] territory of our land [illegible] the soldiers [illegible] in the defense [illegible] the weak against the strong, the poor [illegible] against the powerful and numerous [illegible] tribes too often backed by [illegible] at Washington. And [illegible] cheers were bleaching and [illegible] still stricken by the dread [illegible] Apaches and pine with [illegible] Indians' flight, while others [illegible] perishing work where [illegible] could suppose the fer[illegible] with which he feared [illegible] soldier who lost no [illegible] relief from duty here. [illegible] to the head of the [illegible] in the field, who [illegible] many a stirring [illegible] the current of [illegible] that would [illegible] their loved [illegible] Queen City. The first information was enough to start Noel on the homeward journey, despite the fact that his health was far from restored and that he was yet by no means strong. He felt confident that the Indians would be joined by some of the Chiricahuas, and that the campaign would be severe and stubborn. Telegraphing to the regimental adjutant and the general commanding the department that he intended to start at once, and asking to be notified en route where he could most speedily join the troop, he was on his way within six hours.

That very night, although no mention was made of this in The Chronicle account, Capt. Noel received a dispatch from the adjutant general's office at Washington briefly to this effect: "You have two companies of Koskajay, vice Rawlins, massacred by Apaches. If 24 your self in readiness to turn over the recruits and join your regiment without delay." No news could have been more unwelcome. Despite his many faults there was no question that Gordon Noel was very much in love with his wife, but he never had been in love with the active part of his profession. That night he telegraphed to relatives who had stood by him in the past, and wrote urgent and pleading letters informing them that his wife's health was in so delicate a state that if he were compelled at this moment to leave her and go upon perilous duty in the Apache country there was no telling what might be the effect upon her. If a possible thing, he urged that there should be a delay of a fortnight. He calculated that by that time the Indians would be either safe across the Mexican border or whipped back to the reservation; then he could go out and join with a flourish of trumpets and no possible danger. But a new king reigned in the war department, who knew Joseph rather than knew him not.

In some way the honorable secretary had become acquainted with the previous history of Capt. Noel's campaign services, and, though the influential gentleman referred to made prompt and eloquent appeals, they were met by courteous but positive denial. "Every man who was worth his salt," said the secretary, "should be with his regiment now." An officer was designated to proceed at once to the Queen City and take over Noel's rendezvous and property, and peremptory orders were sent to him to start without delay and to notify the department by telegraph of the date of his departure—a most unusual and stringent proceeding. This correspondence Noel never mentioned to anybody at the time, and it was known only to the official records for some time afterward. As soon as he found that go he must, he dictated to his clerk a letter in which, gallant soldier that he was, he informed the adjutant general that the news from Arizona had now convinced him that an outbreak of alarming dimensions had taken place, and he begged that he might be relieved as at his own request and permitted to join his comrades in the field. To this no reply was sent, as the order directing him to proceed had already been issued. Perhaps a grim smile played about the mustached lips of that functionary when he read this spirited epistle.

Noel left the Queen City a hero in the eyes of the populace. He was just six days behind Lane, of whose movements the Queen City had no information whatever.

And now come an old piece of luck—a slip in the fortunes of war. The cavalry stationed in Arizona were so far from the reservation at the time that they had long and difficult marches to make. Only two or three troops that happened to be along the line of the railway reached the mountains menacing San Carlos in time to quickly take the trail of the hostiles. Except the one little troop of cavalry on duty at the reservation none of the horsemen in Arizona had as yet come in actual contact with the renegades, and oddly enough it was the Eleventh that first met and struck them. Old Rags himself had not taken the field, but the battalion from headquarters had been whirled westward along the railway and actually reached the foothills of the Chiricahua range before the Indians. Expecting just such a possibility, the wary campaigners had their wires far in advance of the main body and got word warning was given, so that only the rear guard of the Indians was reached by the eager cavalrymen. The bulk of the Apaches turned eastward and swept down like ravening wolves upon the defenseless settlers in the San Simon valley, killing, murdering, pillaging as they went, till fifty miles a day while their pursuers trailed helplessly behind.

When they had succeeded in crossing the railway most of their number were mounted on fresh horses, and the settlers, who saw them from afar off, took refuge from the nearest station that could be reached with them six or eight women [illegible] whose husbands and brothers [illegible] weltering in their blood [illegible] Full seven days now [illegible] on [illegible] dodging through the [illegible] swooping down upon the [illegible] and defeated their [illegible] they had an en[illegible] Indians [illegible] Mexico [illegible] Apaches [illegible] Fort Bowie [illegible] Sonoita [illegible] Nogales [illegible] Tucson [illegible] Benson [illegible] Willcox [illegible] Apaches [illegible] Fort Grant [illegible] Thomas [illegible] Apaches [illegible] Fort Apache [illegible] Thomas [illegible] Apaches [illegible] Fort Grant [illegible] Willcox [illegible] Apaches [illegible] Benson [illegible] Tucson [illegible] Nogales [illegible] Sonoita [illegible] Fort Bowie [illegible] Apaches [illegible] Mexico [illegible] Indians [illegible] San Simon [illegible] Apaches [illegible] Chiricahua

THE FINEST DISPLAY
OF
FANCY GOODS!
TO SELECT FROM FOR A
WEDDING, BIRTHDAY, CRYSTAL OR CHINA WEDDING PRESENT
IS AT
THE PEOPLES' STORE.

S. & F. R. SAITER
AGENTS FOR THE

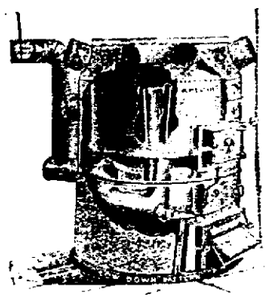

ECONOMY
Warm Air Furnaces!
Guaranteed to heat a 6-room house with 6 to 8 tons of coal.

Our Fall Stock of all the New and Improved
HEATING STOVES!
Wrought Steel Ranges, Grates, Mantles, Enameled and Glazed Tiles are now on our floors.

Call and See Us. We Want Your Trade!

COAL!
AT LOW PRICES
AT
L. B. GURLEY'S.
OFFICE, SOUTH OF O. S.
TELEPHONE, NO. 67

FOR RENT—Dwelling house of five rooms, on Canal street, west of gas house. Inquire of Mrs. Jennie Uhl, at the above location. 252 tf

FOR RENT—Rooms, second floor Centennial block. Newly papered, suitable for light housekeeping. 248w1 J. G. LEFFLER, Grocer.

FOR RENT—A house of six rooms on Patterson street. Barn on lot. $10 per month. Inquire at office of B. G. Young. 12382

LOTS FOR SALE—On Greenwood and George streets, one square north of Huber shops. Easy terms, to suit purchaser. Inquire of F. E. Hoise. [was2041f

WANTED—100 men to work on the sewer. A wagon will be at the court house square at a quarter of six every morning to haul men to and from the work. 246w1] IRWIN & MAHER, Contractors.

$75.00 TO $250.00 A MONTH can be made working for us. Persons preferred who can furnish a horse and give their whole time to the business. Spare moments may be profitably employed also. A few vacancies in towns and cities.
B. F. JOHNSON & CO.,
1009 Main Street, Richmond, Va.

THE MOST COMPLETE STOCK OF
School Books!
AND SUPPLIES AT
LOWEST PRICES.
In the city. Second hand School Books for sale, and bring your current editions of old books, which will be taken in exchange for new ones, at
C. G. Wiant's.

GET THE BEST
Hard or Soft
COAL
Linsley & Lawrence,
West Street, Between Railroads.

—S. Brownmiller, of Prospect, is in town today.

—Mrs. S. H. Bartram has returned from Three Rivers, Mich.

—Ladies' and men's extra quality driving gloves at Seffner Bros.'

—Charley Phillips has accepted a clerkship on the Erie, at Akron.

—If you want genuine New Jersey sweet potatoes buy of Moore & Dedrick. 248t2

—Mead Renfrew, of Fostoria, came down today to visit with his parents here.

—Two loons were locked up by the police Friday night to keep them off the street.

Albert Gossage, of Wisconsin, is the guest of his sister, Mrs. Al. Philbrook, on the hill.

—About one hundred people from Prospect lodged swell the crowd in town today.

—Ladies' eight button length, suede mousquetaire gloves, in black, tan and gray colors, at Seffner Bros.'

—Lew Flocken returned home Friday from Bucyrus, having buried his father at that place Thursday.

—Hood's sarsaparilla has a steadily increasing popularity, which can only be won by an article of real merit.

Ladies' dressed and undressed kid gloves, in different qualities.
SEFFNER BROS.

Miss Fannie Welch, of Delaware, is the guest of the Misses Barnhart, on east South street, to remain a couple weeks.

—B. K. Herbster, land appraiser of Prospect township, made his return to the auditor today. This completes the appraisement, all returns now being in.

—Fresh Jamaica oranges, Catawba island peaches, plums and grapes. Fresh and of first quality.
248t2 MOORE & DEDRICK.

Upper Sandusky Union: Hiram Norton and family were in Marion county yesterday attending the funeral of Michael Campbell, Mrs. Norton's father.

The county commissioners and auditor were busy Friday counting the funds in the county treasury. The amount found therein was $31,000 in round numbers.

—For the convenience of customers I concluded not to shut down the Marion Steam Laundry next week as contemplated. Orders taken right along.
12 J. C. ANTHONY.

A nice 9-pound baby girl was born on Friday afternoon to Mr. and Mrs. Jerry Lemaster, 71 north West street. This explains the reason why Jerry wears that pleased smile, for it is their first.

The Crawford county fair is to have a horse-racing day and repeal beam day. The Marion fair will have three pony races each day, everybody is wanted, programme carried, the greatest exhibit ever seen here.

Miss Carrie Hamm, of Richland township, who has been visiting friends in Cleveland, stopped off here Friday night and was the guest of her friend, Mrs. W. J. Shaw, leaving for her home Saturday morning.

Rev. P. A. Young has been appointed a member of the Board of Trustees of the Home of Friendless Children, at Columbus, by Judge Critchfield, of the Probate court. Mr. Young has been a resident of Marion for years and has a host of friends who will be pleased to learn of his appointment to this position.

The Sterling Stove. 229tfnl

—Cunningham, the plumber.

—Try the Home Steam Laundry.

—Plums for canning. J. W. Thew. 248

—Kid gloves from 75c to $1.75 a pair at Seffner Bros.' 21

—The Home Steam Laundry opens Monday. Give it a trial. 247t3.

—The Marion Steam Laundry is the ORIGINAL HOME STEAM LAUNDRY. 247

—Three houses for rent. Inquire of H. Vaughan, north Main street. 250 tf

—Now is the time to get photographs. Good work at low prices at Farley & Davidson's 241tfnood

—Patronize a home industry, the Home Steam Laundry. Satisfaction guaranteed.

—Ribbons of an extra good quality can be had at reasonable prices at Seffner Bros', Masonic Block.

We have a complete stock of new kid gloves, in black and assorted fancy colors.
SEFFNER BROS.

J. C. Anthony, the laundryman from VanWert, will take charge of Marion Steam Laundry Monday, Sept. 8th. First-class work guaranteed. 248 t2

—See Prendergast at once if you wish to buy your winter's supply of hard or soft coal. Their prices are extremely low. 153-tf

WAIT FOR OUR NEW FALL GOODS!

Mr. Frash is in New York buying an entire new stock of Dry Goods, which will be opened about

September 6th.

WAIT

If you want something new and stylish in Dress Goods for Fall and Winter wear wait until our new stock is opened. We will surely have something to please you.

Do you want a new Fall Jacket or Wrap? We will have an elegant assortment. Wait for them.

If you want a bill of Flannels or Domestics don't buy until you get our prices.

Remember, new stock ready for examination by September 6th.

WAIT

JOHN FRASH.

A GOOD INVESTMENT

A Letter from Rev. D. C. Vance, on the Advantages of an Union Central Life Insurance Policy.

MARION, O., July 22, 1896.—Smith & Carson, general agents, Union Central Life, Marion, Ohio.

Gentlemen:—It affords me great pleasure to acknowledge the receipt of a draft from your company for $——, on a policy of $——.

In twenty years experience with the Union Central, I have received many proofs of the worth of the company and have become personally acquainted with its officers, and know them to be christian gentlemen.

I was insured July 27th, 1876, under policy No. 2851, for $2000, annual premium $67.80.

The premium gradually grew less and less, and the dividends larger until my last dividend amounted to $60.00, and it must be remembered I had used my dividends each year to reduce my premium. I am informed by your secretary, Mr. L. P. Marshall, that I shall receive another dividend of —— one year hence, thus receiving nearly $200 for an outlay of only $270.00 in annual premiums and besides I have had the protection of a $2000 insurance policy every day for twenty years for nothing.

I can truthfully say, I never made a better investment in all my life than when I took endowment policy No. 2851.

I have been so well pleased that I have this day made application for another policy for $2000.

I most cheerfully commend the Union Central (Ohio's only life company) to all who desire life insurance in a good reliable company.

Most respectfully,
D. C. VANCE.

Do you carry life insurance? If not, why not?

Look up the subject and take some form of endowment policy, and by so doing protect your family and at the same time be laying up something for yourself, should you live out the endowment period.

Call on or address Smith & Carson, Campbell block, Marion, O. sat,wk1t

OPENING OF FALL GOODS

Williams & Leffler, the Old, Reliable Merchant Tailors, Showing Their New Fall Goods.

Williams & Leffler, the old, reliable merchant tailoring house, whose record from year to year has been one of perfect satisfaction to all customers, are now showing their fall stock of goods, consisting of all the novelties as well as staples of the season. Of course the early selections are the most desirable in point of goods, but the perfect fitting and superior workmanship is guaranteed at all times.

A continuation of former trade and the orders of new customers are solicited. 3w,wkas

Half Fare Home Seekers Excursion South.

Those contemplating a trip to the new South for pleasure or in quest of new fields of labor should not fail to call or write on any agent of the Queen and Crescent route. This line will on September 9th and 23d and October 14th sell round trip tickets to points in Tennessee, Georgia, Alabama, Mississippi, Louisiana, Florida, Arkansas and Texas, at one fare for the round trip. Tickets good 30 days for return. Four express trains leave Grand Central Depot, Cincinnati, daily, with through sleeping cars for Harriman, Cardiff, Rockwood, Chattanooga, Attalla, Birmingham, Meridian, New Orleans and Jacksonville, Florida. Making connection with through sleeper Chattanooga to Jackson and Vicksburg, Miss. This is your opportunity to visit the blooming South. The fall is the time to see it. September and October are pleasant months to travel. Be sure and ask for rates and tickets via Queen and Crescent route or D. G. Edwards, G. P. and T. A., Cincinnati, O. sat,wk

Low Rates to the Ohio State Fair.

The Ohio State Fair opens Sept. 7th, and closes Sept. 12th, for which occasion the Columbus, Hocking Valley and Toledo railway will sell excursion tickets from Marion to Columbus and return at the very low rate of $1.40 for the round trip. Tickets will be good going on all regular and special trains from Sept. 15th to 19th inclusive, and good returning until Saturday, Sept. 20th, inclusive.

On Sept. 16th, 17th and 18th, a special train will leave Marion at 9 to a.m., arriving at Columbus 7.75 a.m., returning special train will leave Columbus at 6 to p.m., running as far north as Upper Sandusky only. Other trains leave Columbus at 5.40 a.m. and 10.05 a.m. and 3.45 p.m. The state Fair will be more attractive than ever this year. Acres of road-heavy will be in motion trotting, pacing and running races each day. Don't fail to attend the State Fair.

There are
many white soaps,
each
represented to be
"just as good as the Ivory."
They are not,
but like
all counterfeits,
they lack
the peculiar
and remarkable
qualities of
the genuine.
Ask for
Ivory Soap
and
insist upon having it.
'Tis sold everywhere.

WEATHER INDICATIONS.
Rain; warmer weather; southeasterly winds.

KID GLOVES!
JUST OPENED,
A full line in Blacks and Colors A very superior Kid at
53 Cents Per Pair.
All of the New Shades in the Celebrated "CENTENAERI" Glove at the right prices.

WARNER & EDWARDS

BARGAINS!
300 yards of Ribbon to be sold regardless of cost. Also a mammoth line of Silk Umbrellas. Call and examine qualities and get prices.

D. A. FRANK & CO.
White Front in the Masonic Block.

COAL
Buy your Coal of Prendergasts and save money. Best Quality.

OPPORTUNITY
—IS—
BALD-HEADED!
There are many
Life Insurance Companies,
each represented to be
just as good as the
Mutual Benefit, but
examination of its policies
will show that they have
endorsed on them in
plain figures after two years:
CASH VALUES, LOAN VALUES,
EXTENDED INSURANCE VALUES,
PAID-UP POLICY VALUES.
These privileges are
priceless and peerless,
making the policy
absolutely free from forfeiture in
two years.
Forty five years' experience;
assets, forty five millions.
Statements given on
all approved forms of
Life or Endowment Policies.

NORTON & BALDWIN,
AGENTS.
SENECA - - - - - OHIO.

NOW
—IS—
THE TIME
To do careful and painstaking Paper Hanging and all Interior Decorating. We are now receiving New Specialties in Wall Paper, Room Mouldings, Curtains, Draperies, Etc., to meet the best class of mid-season work.

JOHN LANDON,
West Center Street.

Money Lost
—OR STOLEN FROM—
Lawn Lots.
A REWARD OFFERED
For information that will lead to the recovery of the money.
$350

C. L. HALEY,
Marion, Ohio

MUSIC HALL!
F. B. Sargent, Manager.
ONE SOLD WEEK!
—AND—
COMMENCING
MONDAY, SEPT. 8, '90,
—THE—
ORPHEUS COMEDY COMPANY
In a Repertoire of New, First-class Comedies and Dramas, with New and Elegant Scenery for each and every performance during the week. Opening bill,
'Storm Beaten!'
With a Change of Bill each Evening, presenting under Exclusively Original Interpretations Comedy and Brilliant Dramas that any Repertoire Combination than any Repertoire Combination traveling at popular prices. We carry a full car of all new Scenery and it will all be put up.

ADMISSION.
Children, - - - - - 10 Cents.
Adults, - - - - - 20 Cents.
Reserved Seats, - - - - 30 Cents.
Reserved seats for sale at Tristram & Young's.

SIR WALTER!
This Elegant CIGAR is sold by
ODAFFER & HINDS,
DRUGGISTS.
Center Street, - - Opp. Court House.

IT BEARS ACQUAINTANCE!
INTRODUCE YOUR FRIENDS!

H. M. AULT'S
Fire and Tornado
INSURANCE AGENCY!
OFFICE: Bennett Block, First Stairway East of Postoffice.

CUNNINGHAM & STOWE
228 EAST CENTER STREET, MARION, OHIO.
Sanitary Plumbers.

LORAIN
HYDRANTS
—AND—
Street Washers.
CONSTRUCTION:
All wearing parts are made of heavy Brass and Galvanized inside and out.
Will last you for years.

GAS
FITTING!

A Site for the Fair
Has been the interesting theme discussed by thousands in the past few months. I wish to interest you in a discussion. "The Site for the Fair," meaning, of course, the Ladies of Marion, is the Delightful Display of New Styles in
LADIES' FOOTWEAR
Now on view at our store. I can fit any foot, furnish any style of Shoe and guarantee all work to be of the best. I want to
MATCH THE CHICAGO FEAT
Of winning the World's Fair by a greater feat—winning the custom of the Fair of Marion. If I can win I can hold it by quality and prices.
JOHN H. STOLL,
SOUTH MAIN STREET. - - - - MARION, OHIO.

WILLIAMS & LEFFLER,
—THE LEADING—
MERCHANT TAILORS,
ARE NOW SHOWING ALL THE
Novelties and Staples of the Season
—IN—
Fall and Winter Goods!
A Perfect Fit and Satisfaction Guaranteed.

NEWSPAPERARCHIVE®
NEWSPAPERARCHIVE®